2026-27 Colburn Cello Ensemble Audition Excerpt
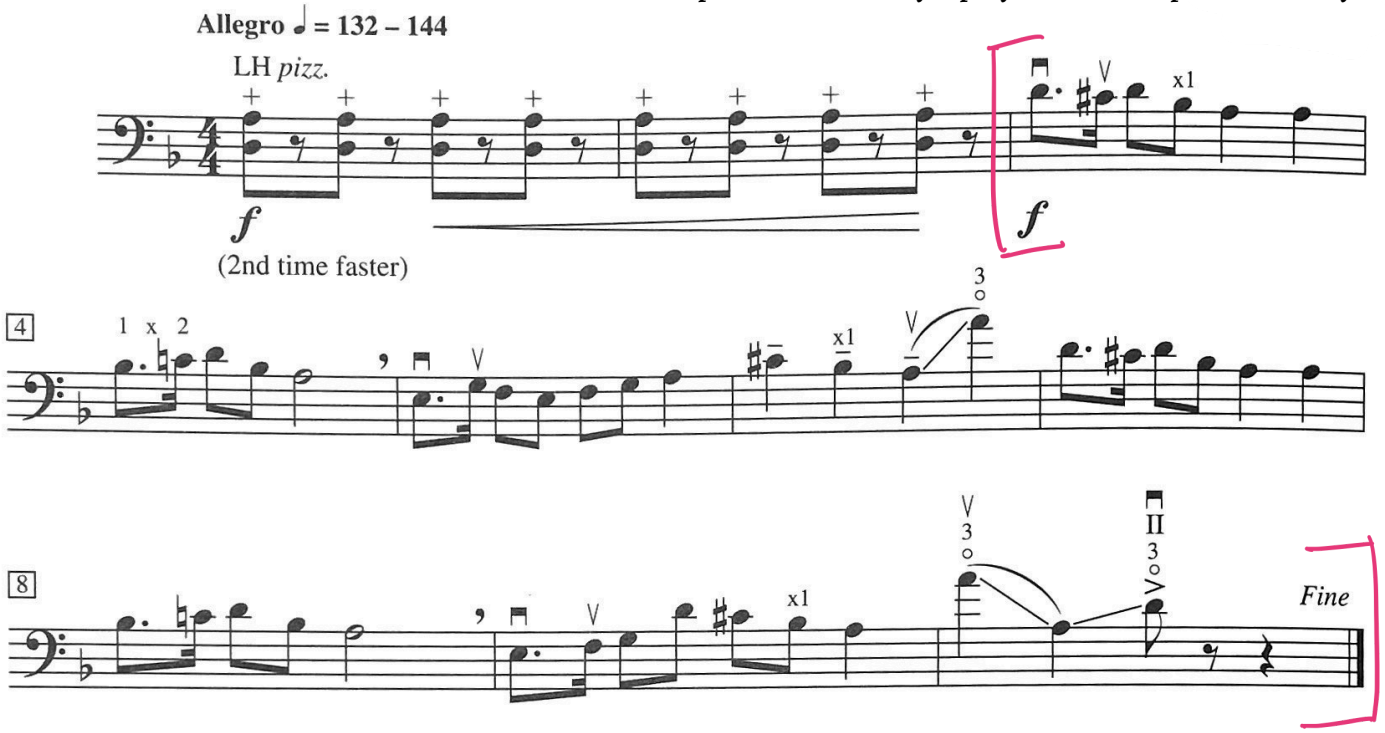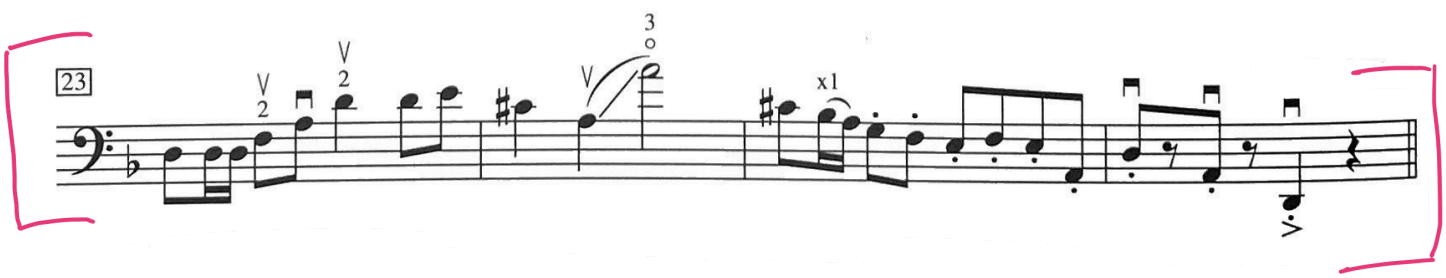
Budapesto, C. Cheney - play bracketed portions only